

Tritax Symmetry (Hinckley) Limited

HINCKLEY NATIONAL RAIL FREIGHT INTERCHANGE

The Hinckley National Rail Freight Interchange Development Consent Order

Project reference TR050007

The Leicestershire County Council (B4668 Leicester Road, Hinckley) (Imposition of 30mph, 40mph and 50mph Speed Limits) Order 2008

Document reference: 11.1

Revision: 01

November 2022

Planning Act 2008

The Infrastructure Planning (Applications: Prescribed Forms and Procedure) Regulations 2009
Regulation 5(2)(o)

THE LEICESTERSHIRE COUNTY COUNCIL
(B4668 LEICESTER ROAD, HINCKLEY)
(IMPOSITION OF 30 MPH, 40 MPH AND 50 MPH SPEED LIMITS)
ORDER 2008

The Leicestershire County Council ("the Council") in exercise of its powers under Section 82 (2) and 83 (2) and Section 84 (1) and (2) of the Road Traffic Regulation Act 1984 ("the Act") and of all other enabling powers, after consultation with the Chief Officer of Police in accordance with Part III of Schedule 9 to the Act, hereby makes the following Order:-

1. No person shall drive any motor vehicle at a speed exceeding 30 MPH on the length of road specified in Schedule 1 to this Order.
2. No person shall drive any motor vehicle at a speed exceeding 40 MPH on the lengths of roads specified in Schedule 2 to this Order.
3. No person shall drive any motor vehicle at a speed exceeding 50 MPH on the lengths of roads specified in Schedule 3 to this Order.
4. This Order may be cited as "The Leicestershire County Council (B4668 Leicester Road, Hinckley) (Imposition of 30 MPH, 40 MPH and 50 MPH Speed Limits) Order 2008" and shall come into force on the Thirteenth day of October 2008.
5. The plan annexed to this Order and marked drawing number 3266.00/Z11/1/1 is for identification purposes only.

SCHEDULE 1

IMPOSITION OF 30 MPH SPEED LIMIT

B4668 Leicester Road (Layby), Hinckley

For its entire length, a distance of approximately 108 metres.

Burbage Common Road, Hinckley

From its junction with B4668 Leicester Road layby for a distance of approximately 152 metres in a south easterly direction.

SCHEDULE 2

IMPOSITION OF 40 MPH SPEED LIMIT

B4668 Leicester Road, Hinckley

From a point approximately 17 metres east of its junction with the access of Fairways Court in a south westerly direction to a point 188 metres north east of its junction with Stonegate Drive (location of existing 30 MPH Speed Limit) for a distance of approximately 624 metres.

SCHEDULE 3

IMPOSITION OF 50 MPH SPEED LIMIT

B4668 Leicester Road, Hinckley

From a point 7 metres south west of the southern boundary of the property Penryl in a south westerly direction to a point approximately 17 metres east of its junction with the access to Fairways Court for a distance of approximately 950 metres.

THE COMMON SEAL of THE LEICESTERSHIRE)
COUNTY COUNCIL was hereunto affixed)
this day of Third day of October 2008 in the presence of :-)

Authorised Signatory

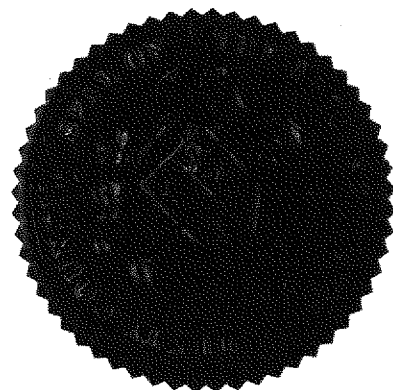
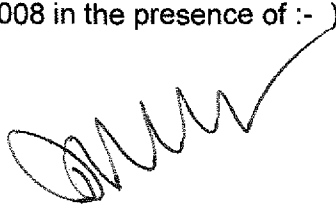

27186

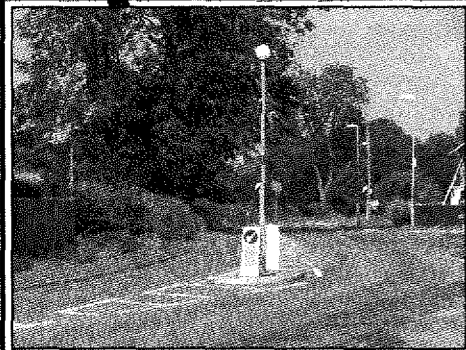

FIG 1 - PROPOSED REFUGES

PROPOSED REFUGES AS SHOWN IN PHOTO ABOVE

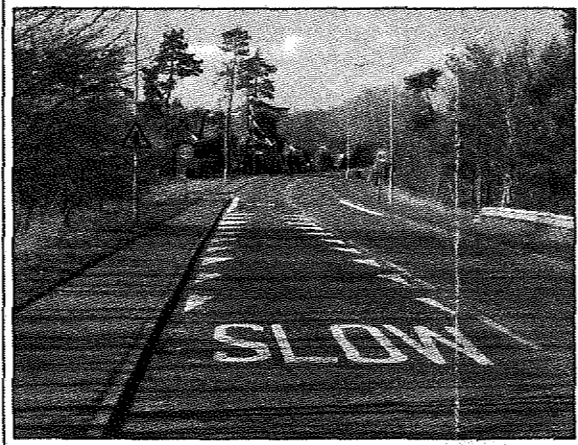
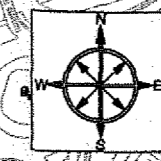

FIG 2 - PROPOSED GATEWAY TREATMENT

PROPOSED RESURFACING OF CARRIAGEWAY WITH HIGHER SKID RESISTANCE SURFACING AND ENHANCED REFLECTIVE ROAD STUDS



- NOTES:
- Existing National Speed Limit Proposed 50mph Speed Limit
 - Existing National Speed Limit Proposed 40mph Speed Limit
 - Existing National Speed Limit Proposed 30mph Speed Limit
 - Existing 30mph Speed Limit to Remain

IMPROVEMENTS TO EXISTING BEND WARNING SIGNING ARE ALSO PROPOSED ALONG THE ROUTE

REVISION APPROVED	AMENDMENT	SIGNED/DATE	REV.



DEPARTMENT OF HIGHWAYS
TRANSPORTATION AND
WASTE MANAGEMENT

MATTHEW LUGG
DIRECTOR
B. Eng., C. Eng., MICE., MIHT., DMS.

LEICESTERSHIRE HIGHWAYS

CLIENT:
TRANSPORT SCHEMES DEVELOPMENT

TITLE:
**HINCKLEY
B4668 LEICESTER ROAD
PROPOSED LOCAL SAFETY SCHEME
SPEED LIMIT, SIGNING & LINING,
RESURFACING & REFUGES.**

DRAWING NUMBER	SCALE
3266.00/Z1/1/1	1:5000
PREPARED BY: GN	DATE: 01/04/2008
CHECKED BY: LR	SIZE: A3
APPROVED BY: ICV	CORR. FILE:

AUTOCAD PROJECT DIR: k:\Schemes\H&B\3266.00 Hinckley Leics Rd
AUTOCAD FILENAME: 3266.00.Z1.1.1.dwg

COUNTY HALL * GLENFIELD * LEICESTER * LE3 8RJ
Tel:0116 2323232 * Direct Dial 3056799 * Fax * 3058115
E-Mail address: tsd@leics.gov.uk www.leics.gov.uk

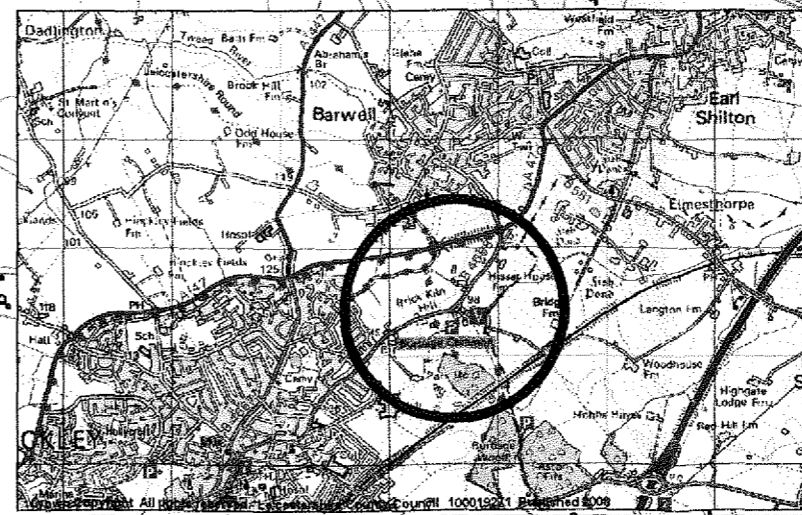
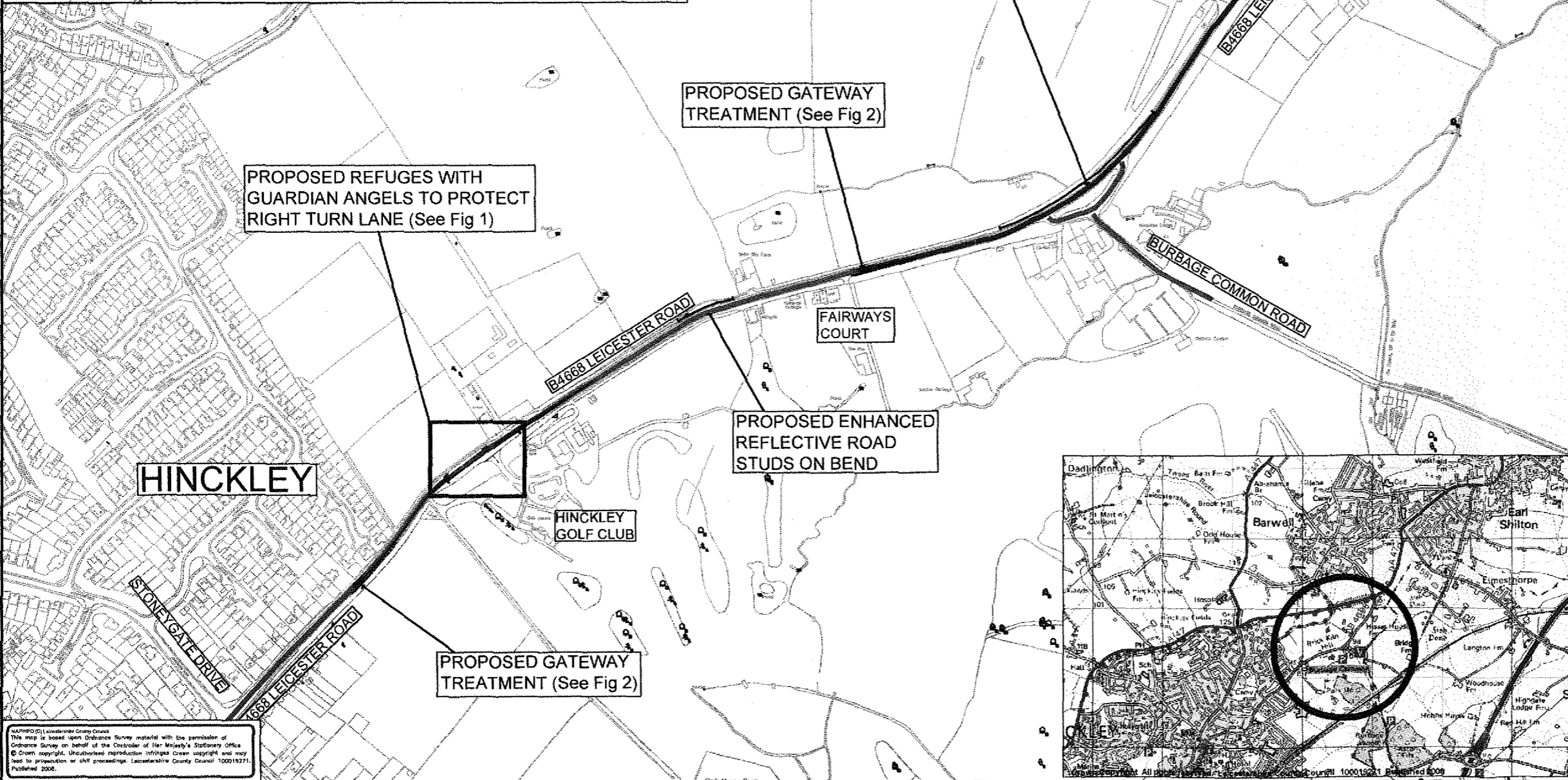

© Leicestershire County Council
This map is based upon Ordnance Survey material with the permission of Ordnance Survey on behalf of the Controller of Her Majesty's Stationery Office.
© Crown copyright. Unauthorised reproduction infringes Crown copyright and may lead to prosecution or civil proceedings. Leicestershire County Council 100019271.
Published 2008.